

Conexões: 10600 MM - Linha Instantânea Milímetro

QUALIDADE e RAPIDEZ na instalação e conexão estanque.
Disponível em Rosca Paralela Com **Vedação em (NBR)** e Rosca Cônica com **Vedante Seco** Pré- Aplicado.
Indicado para **AR** e **ÁGUA**.

- **Temperatura 0 a 60° C**
- **Pressão até 10 bar**

Tubulação Recomendada: **Poliuretano e Nylon**.
Matéria Prima empregada: Partes roscadas Latão **CLA360**,
Corpo (PBT) **Poliéster Termoplástico**.



Reguladora de Fluxo - AZ 10601

Código	Medidas
AZ 10601-ER-MM 04-M5	04-M5
AZ 10601-ER-MM 04-R1/4	04-R1/4
AZ 10601-ER-MM 04-R1/8	04-R1/8
AZ 10601-ER-MM 06-M5	06-M5
AZ 10601-ER-MM 06-R1/4	06-R1/4
AZ 10601-ER-MM 06-R1/8	06-R1/8
AZ 10601-ER-MM 06-R3/8	06-R3/8
AZ 10601-ER-MM 08-R1/2	08-R1/2
AZ 10601-ER-MM 08-R1/4	08-R1/4
AZ 10601-ER-MM 08-R1/8	08-R1/8
AZ 10601-ER-MM 08-R3/8	08-R3/8
AZ 10601-ER-MM 10-R1/2	10-R1/2
AZ 10601-ER-MM 10-R1/4	10-R1/4
AZ 10601-ER-MM 10-R1/8	10-R1/8
AZ 10601-ER-MM 10-R3/8	10-R3/8
AZ 10601-ER-MM 12-R1/2	12-R1/2
AZ 10601-ER-MM 12-R1/4	12-R1/4
AZ 10601-ER-MM 12-R3/8	12-R3/8



Conector Macho - AZ 10602

Código	Medidas
AZ 10602-ER-MM 04-M5	04-M5
AZ 10602-ER-MM 04-M6	04-M6
AZ 10602-ER-MM 04-G1/4	04-G1/4
AZ 10602-ER-MM 04-G1/8	04-G1/8
AZ 10602-ER-MM 06-M5	06-M5
AZ 10602-ER-MM 06-M6	06-M6
AZ 10602-ER-MM 06-G1/2	06-G1/2
AZ 10602-ER-MM 06-G1/4	06-G1/4
AZ 10602-ER-MM 06-G1/8	06-G1/8
AZ 10602-ER-MM 06-G3/8	06-G3/8
AZ 10602-ER-MM 08-G1/2	08-G1/2
AZ 10602-ER-MM 08-G1/4	08-G1/4
AZ 10602-ER-MM 08-G1/8	08-G1/8
AZ 10602-ER-MM 08-G3/8	08-G3/8
AZ 10602-ER-MM 10-G1/2	10-G1/2
AZ 10602-ER-MM 10-G1/4	10-G1/4
AZ 10602-ER-MM 10-G1/8	10-G1/8
AZ 10602-ER-MM 10-G3/8	10-G3/8
AZ 10602-ER-MM 12-G1/2	12-G1/2
AZ 10602-ER-MM 12-G1/4	12-G1/4
AZ 10602-ER-MM 12-G1/8	12-G1/8
AZ 10602-ER-MM 12-G3/8	12-G3/8
AZ 10602-ER-MM 16-G1/2	16-G1/2
AZ 10602-ER-MM 16-G3/8	16-G3/8



Conector Macho - AZ 10603

Código	Medidas
AZ 10603-ER-MM 04-M5	04-M5
AZ 10603-ER-MM 04-M6	04-M6
AZ 10603-ER-MM 04-R1/4	04-R1/4
AZ 10603-ER-MM 04-R1/8	04-R1/8
AZ 10603-ER-MM 04-R3/8	04-R3/8
AZ 10603-ER-MM 06-M5	06-M5
AZ 10603-ER-MM 06-R1/2	06-R1/2
AZ 10603-ER-MM 06-R1/4	06-R1/4
AZ 10603-ER-MM 06-R1/8	06-R1/8
AZ 10603-ER-MM 06-R3/8	06-R3/8
AZ 10603-ER-MM 08-R1/2	08-R1/2
AZ 10603-ER-MM 08-R1/4	08-R1/4
AZ 10603-ER-MM 08-R1/8	08-R1/8
AZ 10603-ER-MM 08-R3/8	08-R3/8
AZ 10603-ER-MM 10-R1/2	10-R1/2
AZ 10603-ER-MM 10-R1/4	10-R1/4
AZ 10603-ER-MM 10-R1/8	10-R1/8
AZ 10603-ER-MM 10-R3/8	10-R3/8
AZ 10603-ER-MM 12-R1/2	12-R1/2
AZ 10603-ER-MM 12-R1/4	12-R1/4
AZ 10603-ER-MM 12-R3/8	12-R3/8
AZ 10603-ER-MM 16-R1/2	16-R1/2
AZ 10603-ER-MM 16-R3/8	16-R3/8



Conector Macho Sextavado Interno - AZ 10604

Código	Medidas
AZ 10604-ER-MM 04-M5	04-M5
AZ 10604-ER-MM 04-M6	04-M6
AZ 10604-ER-MM 04-G1/4	04-G1/4
AZ 10604-ER-MM 04-G1/8	04-G1/8
AZ 10604-ER-MM 06-M5	06-M5
AZ 10604-ER-MM 06-M6	06-M6
AZ 10604-ER-MM 06-G1/2	06-G1/2
AZ 10604-ER-MM 06-G1/4	06-G1/4
AZ 10604-ER-MM 06-G1/8	06-G1/8
AZ 10604-ER-MM 06-G3/8	06-G3/8
AZ 10604-ER-MM 08-G1/2	08-G1/2
AZ 10604-ER-MM 08-G1/4	08-G1/4
AZ 10604-ER-MM 08-G1/8	08-G1/8
AZ 10604-ER-MM 08-G3/8	08-G3/8
AZ 10604-ER-MM 10-G1/2	10-G1/2
AZ 10604-ER-MM 10-G1/4	10-G1/4
AZ 10604-ER-MM 10-G1/8	10-G1/8
AZ 10604-ER-MM 10-G3/8	10-G3/8
AZ 10604-ER-MM 12-G1/2	12-G1/2
AZ 10604-ER-MM 12-G1/4	12-G1/4
AZ 10604-ER-MM 12-G1/8	12-G1/8
AZ 10604-ER-MM 12-G3/8	12-G3/8
AZ 10604-ER-MM 16-G1/2	16-G1/2
AZ 10604-ER-MM 16-G3/8	16-G3/8



Cotovelo Macho Giratório AZ 10605

Código	Medidas
AZ 10615-ER-MM 04-M5	04-M5
AZ 10615-ER-MM 04-M6	04-M6
AZ 10615-ER-MM 04-R1/4	04-R1/4
AZ 10615-ER-MM 04-R1/8	04-R1/8
AZ 10615-ER-MM 04-R3/8	04-R3/8
AZ 10615-ER-MM 06-M5	06-M5
AZ 10615-ER-MM 06-M6	06-M6
AZ 10615-ER-MM 06-R1/2	06-R1/2
AZ 10615-ER-MM 06-R1/4	06-R1/4
AZ 10615-ER-MM 06-R1/8	06-R1/8
AZ 10615-ER-MM 06-R3/8	06-R3/8
AZ 10615-ER-MM 08-R1/2	08-R1/2
AZ 10615-ER-MM 08-R1/4	08-R1/4
AZ 10615-ER-MM 08-R1/8	08-R1/8
AZ 10615-ER-MM 08-R3/8	08-R3/8
AZ 10615-ER-MM 10-R1/2	10-R1/2
AZ 10615-ER-MM 10-R1/4	10-R1/4
AZ 10615-ER-MM 10-R1/8	10-R1/8
AZ 10615-ER-MM 10-R3/8	10-R3/8
AZ 10615-ER-MM 12-R1/2	12-R1/2
AZ 10615-ER-MM 12-R1/4	12-R1/4
AZ 10615-ER-MM 12-R1/8	12-R1/8
AZ 10615-ER-MM 12-R3/8	12-R3/8

Conexões: 10600 MM - Linha Instantânea Milímetro



**Cotovelo Macho Giratório 90°
C/O'ring - AZ 10606**

Código	Medidas
AZ 10606-ER-MM 04-M5	04-M5
AZ 10606-ER-MM 04-M6	04-M6
AZ 10606-ER-MM 04-G1/4	04-G1/4
AZ 10606-ER-MM 04-G1/8	04-G1/8
AZ 10606-ER-MM 06-3/8	06-G3/8
AZ 10606-ER-MM 06-M5	06-M5
AZ 10606-ER-MM 06-M6	06-M6
AZ 10606-ER-MM 06-G1/2	06-G1/2
AZ 10606-ER-MM 06-G1/4	06-G1/4
AZ 10606-ER-MM 06-G1/8	06-G1/8
AZ 10606-ER-MM 08-G1/2	08-G1/2
AZ 10606-ER-MM 08-G1/4	08-G1/4
AZ 10606-ER-MM 08-G1/8	08-G1/8
AZ 10606-ER-MM 08-G3/8	08-G3/8
AZ 10606-ER-MM 10-G1/2	10-G1/2
AZ 10606-ER-MM 10-G1/4	10-G1/4
AZ 10606-ER-MM 10-G1/8	10-G1/8
AZ 10606-ER-MM 10-G3/8	10-G3/8
AZ 10606-ER-MM 12-G1/2	12-G1/2
AZ 10606-ER-MM 12-G1/4	12-G1/4
AZ 10606-ER-MM 12-G3/8	12-G3/8
AZ 10606-ER-MM 16-G1/2	16-G1/2
AZ 10606-ER-MM 16-G3/8	16-G3/8



Tee Macho Central Giratório - AZ 10608

Código	Medidas
AZ 10608-ER-MM 04-M5	04-M5
AZ 10608-ER-MM 04-M6	04-M6
AZ 10608-ER-MM 04-R1/4	04-R1/4
AZ 10608-ER-MM 04-R1/8	04-R1/8
AZ 10608-ER-MM 06-M5	06-M5
AZ 10608-ER-MM 06-R1/2	06-R1/2
AZ 10608-ER-MM 06-R1/4	06-R1/4
AZ 10608-ER-MM 06-R1/8	06-R1/8
AZ 10608-ER-MM 06-R3/8	06-R3/8
AZ 10608-ER-MM 08-R1/2	08-R1/2
AZ 10608-ER-MM 08-R1/4	08-R1/4
AZ 10608-ER-MM 08-R1/8	08-R1/8
AZ 10608-ER-MM 08-R3/8	08-R3/8
AZ 10608-ER-MM 10-R1/2	10-R1/2
AZ 10608-ER-MM 10-R1/4	10-R1/4
AZ 10608-ER-MM 10-R1/8	10-R1/8
AZ 10608-ER-MM 10-R3/8	10-R3/8
AZ 10608-ER-MM 12-R1/2	12-R1/2
AZ 10608-ER-MM 12-R1/4	12-R1/4
AZ 10608-ER-MM 12-R3/8	12-R3/8
AZ 10608-ER-MM 16-R1/2	16-R1/2
AZ 10608-ER-MM 16-R3/8	16-R3/8



Tee Emenda - AZ 10611

Código	Medidas
AZ 10611-ER-MM 04	TUBO 04MM
AZ 10611-ER-MM 06	TUBO 06MM
AZ 10611-ER-MM 08	TUBO 08MM
AZ 10611-ER-MM 10	TUBO 10MM
AZ 10611-ER-MM 12	TUBO 12MM
AZ 10611-ER-MM 16	TUBO 16MM



Tee Macho Central Giratório - AZ 10607

Código	Medidas
AZ 10607-ER-MM 04-M5	04-M5
AZ 10607-ER-MM 04-M6	04-M6
AZ 10607-ER-MM 04-G1/4	04-G1/4
AZ 10607-ER-MM 04-G1/8	04-G1/8
AZ 10607-ER-MM 06-3/8	06-G3/8
AZ 10607-ER-MM 06-M5	06-M5
AZ 10607-ER-MM 06-M6	06-M6
AZ 10607-ER-MM 06-G1/2	06-G1/2
AZ 10607-ER-MM 06-G1/4	06-G1/4
AZ 10607-ER-MM 06-G1/8	06-G1/8
AZ 10607-ER-MM 08-G1/2	08-G1/2
AZ 10607-ER-MM 08-G1/4	08-G1/4
AZ 10607-ER-MM 08-G1/8	08-G1/8
AZ 10607-ER-MM 08-G3/8	08-G3/8
AZ 10607-ER-MM 10-G1/2	10-G1/2
AZ 10607-ER-MM 10-G1/4	10-G1/4
AZ 10607-ER-MM 10-G1/8	10-G1/8
AZ 10607-ER-MM 10-G3/8	10-G3/8
AZ 10607-ER-MM 12-G1/2	12-G1/2
AZ 10607-ER-MM 12-G1/4	12-G1/4
AZ 10607-ER-MM 12-G3/8	12-G3/8
AZ 10607-ER-MM 16-G1/2	16-G1/2
AZ 10607-ER-MM 16-G3/8	16-G3/8

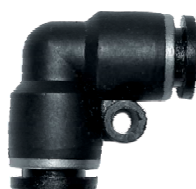

Cotovelo Emenda 90° - AZ 10610

Código	Medidas
AZ 10610-ER-MM 04	TUBO 04MM
AZ 10610-ER-MM 06	TUBO 06MM
AZ 10610-ER-MM 08	TUBO 08MM
AZ 10610-ER-MM 10	TUBO 10MM
AZ 10610-ER-MM 12	TUBO 12MM
AZ 10610-ER-MM 16	TUBO 16MM



**Tee Macho Lateral Giratório
AZ 10612**

Código	Medidas
AZ 10612-ER-MM 04-M5	04-M5
AZ 10612-ER-MM 04-M6	04-M6
AZ 10612-ER-MM 04-R1/4	04-R1/4
AZ 10612-ER-MM 04-R1/8	04-R1/8
AZ 10612-ER-MM 06-M5	06-M5
AZ 10612-ER-MM 06-M6	06-M6
AZ 10612-ER-MM 06-M6	06-M6
AZ 10612-ER-MM 06-R1/2	06-R1/2
AZ 10612-ER-MM 06-R1/4	06-R1/4
AZ 10612-ER-MM 06-R1/8	06-R1/8
AZ 10612-ER-MM 06-R3/8	06-R3/8
AZ 10612-ER-MM 08-R1/2	08-R1/2
AZ 10612-ER-MM 08-R1/4	08-R1/4
AZ 10612-ER-MM 08-R1/8	08-R1/8
AZ 10612-ER-MM 08-R3/8	08-R3/8
AZ 10612-ER-MM 10-R1/2	10-R1/2
AZ 10612-ER-MM 10-R1/4	10-R1/4
AZ 10612-ER-MM 10-R1/8	10-R1/8
AZ 10612-ER-MM 10-R3/8	10-R3/8
AZ 10612-ER-MM 12-R1/2	12-R1/2
AZ 10612-ER-MM 12-R1/4	12-R1/4
AZ 10612-ER-MM 12-R1/8	12-R1/8
AZ 10612-ER-MM 12-R3/8	12-R3/8



Emenda - AZ 10609

Código	Medidas
AZ 10609-ER-MM 04	TUBO 04MM
AZ 10609-ER-MM 06	TUBO 06MM
AZ 10609-ER-MM 08	TUBO 08MM
AZ 10609-ER-MM 10	TUBO 10MM
AZ 10609-ER-MM 12	TUBO 12MM
AZ 10609-ER-MM 16	TUBO 16MM



'Y' Macho - AZ 10615

Código	Medidas
AZ 10615-ER-MM 04-M5	04-M5
AZ 10615-ER-MM 04-M6	04-M6
AZ 10615-ER-MM 04-R1/4	04-R1/4
AZ 10615-ER-MM 04-R1/8	04-R1/8
AZ 10615-ER-MM 04-R3/8	04-R3/8
AZ 10615-ER-MM 06-M5	06-M5
AZ 10615-ER-MM 06-M6	06-M6
AZ 10615-ER-MM 06-R1/2	06-R1/2
AZ 10615-ER-MM 06-R1/4	06-R1/4
AZ 10615-ER-MM 06-R1/8	06-R1/8
AZ 10615-ER-MM 06-R3/8	06-R3/8
AZ 10615-ER-MM 08-R1/2	08-R1/2
AZ 10615-ER-MM 08-R1/4	08-R1/4
AZ 10615-ER-MM 08-R1/8	08-R1/8
AZ 10615-ER-MM 08-R3/8	08-R3/8
AZ 10615-ER-MM 10-R1/2	10-R1/2
AZ 10615-ER-MM 10-R1/4	10-R1/4
AZ 10615-ER-MM 10-R1/8	10-R1/8
AZ 10615-ER-MM 10-R3/8	10-R3/8
AZ 10615-ER-MM 12-R1/2	12-R1/2
AZ 10615-ER-MM 12-R1/4	12-R1/4
AZ 10615-ER-MM 12-R1/8	12-R1/8
AZ 10615-ER-MM 12-R3/8	12-R3/8



**Distribuidor Redução
AZ - 10616**

Código	Medidas
AZ 10616-ER-MM 06MM-04MM	06MM-04MM
AZ 10616-ER-MM 08MM-04MM	08MM-04MM
AZ 10616-ER-MM 08MM-06MM	08MM-06MM
AZ 10616-ER-MM 10MM-06MM	10MM-06MM
AZ 10616-ER-MM 10MM-08MM	10MM-08MM

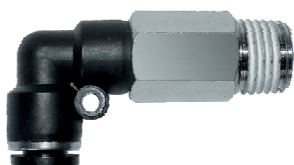

**Cotovelo Macho Giratório Longo 90°
AZ 10617**

Código	Medidas
AZ 10617-ER-MM 04-M5	04-M5
AZ 10617-ER-MM 04-R1/4	04-R1/4
AZ 10617-ER-MM 04-R1/8	04-R1/8
AZ 10617-ER-MM 04-R3/8	04-R3/8
AZ 10617-ER-MM 06-M5	06-M5
AZ 10617-ER-MM 06-M6	06-M6
AZ 10617-ER-MM 06-R1/2	06-R1/2
AZ 10617-ER-MM 06-R1/4	06-R1/4
AZ 10617-ER-MM 06-R1/8	06-R1/8
AZ 10617-ER-MM 06-R3/8	06-R3/8
AZ 10617-ER-MM 08-R1/2	08-R1/2
AZ 10617-ER-MM 08-R1/4	08-R1/4
AZ 10617-ER-MM 08-R1/8	08-R1/8
AZ 10617-ER-MM 08-R3/8	08-R3/8
AZ 10617-ER-MM 10-R1/2	10-R1/2
AZ 10617-ER-MM 10-R1/4	10-R1/4
AZ 10617-ER-MM 10-R1/8	10-R1/8
AZ 10617-ER-MM 10-R3/8	10-R3/8
AZ 10617-ER-MM 12-R1/2	12-R1/2
AZ 10617-ER-MM 12-R1/4	12-R1/4
AZ 10617-ER-MM 12-R1/8	12-R1/8
AZ 10617-ER-MM 12-R3/8	12-R3/8



**Distribuidor Redução Macho
AZ 10619**

Código	Medidas
AZ 10619-ER-MM 06-04-R1/8	06-04-R1/8
AZ 10619-ER-MM 06-08-04-R1/4	08-04-R1/4
AZ 10619-ER-MM 06-08-06-R1/8	08-06-R1/8
AZ 10619-ER-MM 08-06-R1/4	08-06-R1/4
AZ 10619-ER-MM 10-08-R3/8	10-08-R3/8



'Y' Emenda - AZ 10613

Código	Medidas
AZ 10613-ER-MM 04	TUBO 04MM
AZ 10613-ER-MM 06	TUBO 06MM
AZ 10613-ER-MM 08	TUBO 08MM
AZ 10613-ER-MM 10	TUBO 10MM
AZ 10613-ER-MM 12	TUBO 12MM
AZ 10613-ER-MM 16	TUBO 16MM



'Y' Redução - AZ 10618

Código	Medidas
AZ 10618-ER-MM 06-04	TUBO 06MM - 04MM
AZ 10618-ER-MM 08-06	TUBO 08MM - 06MM
AZ 10618-ER-MM 10-08	TUBO 10MM - 08MM
AZ 10618-ER-MM 12-10	TUBO 12MM - 10MM

Conexões: 10600 MM - Linha Instantânea Milímetro



União P/Painel Fêmea - AZ 10625

Código	Medidas
AZ 10625-ER-MM 04-RC1/4	04-RC1/4
AZ 10625-ER-MM 04-RC1/8	04-RC1/8
AZ 10625-ER-MM 06-RC1/4	06-RC1/4
AZ 10625-ER-MM 06-RC1/8	06-RC1/8
AZ 10625-ER-MM 06-RC3/8	06-RC3/8
AZ 10625-ER-MM 08-RC1/2	08-RC1/2
AZ 10625-ER-MM 08-RC1/4	08-RC1/4
AZ 10625-ER-MM 08-RC1/8	08-RC1/8
AZ 10625-ER-MM 08-RC3/8	08-RC3/8
AZ 10625-ER-MM 10-RC1/2	10-RC1/2
AZ 10625-ER-MM 10-RC1/4	10-RC1/4
AZ 10625-ER-MM 10-RC1/8	10-RC1/8
AZ 10625-ER-MM 10-RC3/8	10-RC3/8
AZ 10625-ER-MM 12-RC1/2	12-RC1/2
AZ 10625-ER-MM 12-RC1/4	12-RC1/4
AZ 10625-ER-MM 12-RC3/8	12-RC3/8

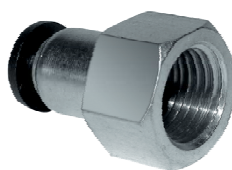

Conector Fêmea - AZ 10626

Código	Medidas
AZ 10626-ER-MM 04-RC1/4	04-RC1/4
AZ 10626-ER-MM 04-RC1/8	04-RC1/8
AZ 10626-ER-MM 04-RC3/8	04-RC3/8
AZ 10626-ER-MM 06-RC1/4	06-RC1/4
AZ 10626-ER-MM 06-RC1/8	06-RC1/8
AZ 10626-ER-MM 06-RC3/8	06-RC3/8
AZ 10626-ER-MM 08-RC1/2	08-RC1/2
AZ 10626-ER-MM 08-RC1/4	08-RC1/4
AZ 10626-ER-MM 08-RC1/8	08-RC1/8
AZ 10626-ER-MM 08-RC3/8	08-RC3/8
AZ 10626-ER-MM 10-RC1/2	10-RC1/2
AZ 10626-ER-MM 10-RC1/4	10-RC1/4
AZ 10626-ER-MM 10-RC1/8	10-RC1/8
AZ 10626-ER-MM 10-RC3/8	10-RC3/8
AZ 10626-ER-MM 12-RC1/2	12-RC1/2
AZ 10626-ER-MM 12-RC1/4	12-RC1/4
AZ 10626-ER-MM 12-RC3/8	12-RC3/8



"Y" Ponta Lisa - AZ 10620

Código	Medidas
AZ 10620-ER-MM 04	TUBO 04MM
AZ 10620-ER-MM 06	TUBO 06MM
AZ 10620-ER-MM 08	TUBO 08MM
AZ 10620-ER-MM 10	TUBO 10MM
AZ 10620-ER-MM 12	TUBO 12MM



União P/Painel - AZ 10624

Código	Medidas
AZ 10624-ER-MM 04	TUBO 04MM
AZ 10624-ER-MM 06	TUBO 06MM
AZ 10624-ER-MM 08	TUBO 08MM
AZ 10624-ER-MM 10	TUBO 10MM
AZ 10624-ER-MM 12	TUBO 12MM



Redutor Ponta Lisa - AZ 10623

Código	Medidas
AZ 10623-ER-MM 06-04	TUBO 06MM - TUBO 04MM
AZ 10623-ER-MM 08-04	TUBO 08MM - TUBO 04MM
AZ 10623-ER-MM 08-06	TUBO 08MM - TUBO 06MM
AZ 10623-ER-MM 10-06	TUBO 10MM - TUBO 06MM
AZ 10623-ER-MM 10-08	TUBO 10MM - TUBO 08MM
AZ 10623-ER-MM 12-06	TUBO 12MM - TUBO 06MM
AZ 10623-ER-MM 12-08	TUBO 12MM - TUBO 08MM
AZ 10623-ER-MM 12-08	TUBO 12MM - TUBO 10MM



Distribuidor Redução Ponta Lisa - AZ 10622

Código	Medidas
AZ 10622-ER-MM 06-04	TUBO 06MM - TUBO 04MM
AZ 10622-ER-MM 08-04	TUBO 08MM - TUBO 04MM
AZ 10622-ER-MM 08-06	TUBO 08MM - TUBO 06MM
AZ 10622-ER-MM 10-08	TUBO 10MM - TUBO 08MM



Banjo Macho - AZ 10627

Código	Medidas
AZ 10627 ER-MM 04-M5xP0.8	04-M5XP0.8
AZ 10627 ER-MM 04-M6xP1.0	04-M6XP1.0
AZ 10627 ER-MM 04-R1/4	04-R1/4
AZ 10627 ER-MM 04-R1/8	04-R1/8
AZ 10627 ER-MM 06-M5xP0.8	06-M5XP0.8
AZ 10627 ER-MM 06-M5xP1.0	06-M5XP1.0
AZ 10627 ER-MM 06-R1/4	06-R1/4
AZ 10627 ER-MM 06-R1/8	06-R1/8
AZ 10627 ER-MM 06-R3/8	06-R3/8
AZ 10627 ER-MM 08-R1/2	08-R1/2
AZ 10627 ER-MM 08-R1/4	08-R1/4
AZ 10627 ER-MM 08-R1/8	08-R1/8
AZ 10627 ER-MM 08-R3/8	08-R3/8
AZ 10627 ER-MM 10-R1/2	10-R1/2
AZ 10627 ER-MM 10-R1/4	10-R1/4
AZ 10627 ER-MM 10-R3/8	10-R3/8
AZ 10627 ER-MM 12-R1/4	12-R1/4
AZ 10627 ER-MM 12-R3/8	12-R3/8
AZ 10627 ER-MM 12-R1/2	12-R1/2



Cotovelo Fêmea Giratório 90° AZ 10629

Código	Medidas
AZ 10629-ER-MM 04-R1/4	04-R1/4
AZ 10629-ER-MM 04-R1/8	04-R1/8
AZ 10629-ER-MM 04-R3/8	04-R3/8
AZ 10629-ER-MM 06-M5	06-M5
AZ 10629-ER-MM 06-M6	06-M6
AZ 10629-ER-MM 06-R1/2	06-R1/2
AZ 10629-ER-MM 06-R1/4	06-R1/4
AZ 10629-ER-MM 06-R1/8	06-R1/8
AZ 10629-ER-MM 06-R3/8	06-R3/8
AZ 10629-ER-MM 08-R1/2	08-R1/2
AZ 10629-ER-MM 08-R1/4	08-R1/4
AZ 10629-ER-MM 08-R1/8	08-R1/8
AZ 10629-ER-MM 08-R3/8	08-R3/8
AZ 10629-ER-MM 10-R1/2	10-R1/2
AZ 10629-ER-MM 10-R1/4	10-R1/4
AZ 10629-ER-MM 10-R1/8	10-R1/8
AZ 10629-ER-MM 10-R3/8	10-R3/8
AZ 10629-ER-MM 12-R1/2	12-R1/2
AZ 10629-ER-MM 12-R1/4	12-R1/4
AZ 10629-ER-MM 12-R1/8	12-R1/8
AZ 10629-ER-MM 12-R3/8	12-R3/8



Tee Fêmea Central Giratório - AZ 10630

Código	Medidas
AZ 10630-ER-MM 04-M5	04-M5
AZ 10630-ER-MM 04-M6	04-M6
AZ 10630-ER-MM 04-R1/4	04-R1/4
AZ 10630-ER-MM 04-R1/8	04-R1/8
AZ 10630-ER-MM 06-R3/8	06-R3/8
AZ 10630-ER-MM 06-M5	06-M5
AZ 10630-ER-MM 06-M6	06-M6
AZ 10630-ER-MM 06-R1/2	06-R1/2
AZ 10630-ER-MM 06-R1/4	06-R1/4
AZ 10630-ER-MM 06-R1/8	06-R1/8
AZ 10630-ER-MM 08-R1/2	08-R1/2
AZ 10630-ER-MM 08-R1/4	08-R1/4
AZ 10630-ER-MM 08-R1/8	08-R1/8
AZ 10630-ER-MM 08-R3/8	08-R3/8
AZ 10630-ER-MM 10-R1/2	10-R1/2
AZ 10630-ER-MM 10-R1/4	10-R1/4
AZ 10630-ER-MM 10-R1/8	10-R1/8
AZ 10630-ER-MM 10-R3/8	10-R3/8
AZ 10630-ER-MM 12-R1/2	12-R1/2
AZ 10630-ER-MM 12-R1/4	12-R1/4
AZ 10630-ER-MM 12-R3/8	12-R3/8
AZ 10630-ER-MM 16-R1/2	16-R1/2
AZ 10630-ER-MM 16-R3/8	16-R3/8



Cotovelo Macho 45° C/O'ring AZ 10631

Código	Medidas
AZ 10631-ER-MM 04-G1/4	04-G1/4
AZ 10631-ER-MM 04-G1/8	04-G1/8
AZ 10631-ER-MM 04-G3/8	04-G3/8
AZ 10631-ER-MM 06-G1/4	06-G1/4
AZ 10631-ER-MM 06-G1/8	06-G1/8
AZ 10631-ER-MM 06-G3/8	06-G3/8
AZ 10631-ER-MM 08-G1/2	08-G1/2
AZ 10631-ER-MM 08-G1/4	08-G1/4
AZ 10631-ER-MM 08-G1/8	08-G1/8
AZ 10631-ER-MM 08-G3/8	08-G3/8
AZ 10631-ER-MM 10-G1/2	10-G1/2
AZ 10631-ER-MM 10-G1/4	10-G1/4
AZ 10631-ER-MM 10-G1/8	10-G1/8
AZ 10631-ER-MM 10-G3/8	10-G3/8
AZ 10631-ER-MM 12-G1/2	12-G1/2
AZ 10631-ER-MM 12-G1/4	12-G1/4
AZ 10631-ER-MM 12-G3/8	12-G3/8



Tee Redução Central 10628

Código	Medidas
AZ 10628 ER-MM 06-04	TUBO 06MM - TUBO 04MM
AZ 10628 ER-MM 08-06	TUBO 08MM - TUBO 06MM
AZ 10628 ER-MM 10-06	TUBO 10MM - TUBO 06MM
AZ 10628 ER-MM 10-08	TUBO 10MM - TUBO 08MM
AZ 10628 ER-MM 12-08	TUBO 12MM - TUBO 08MM
AZ 10628 ER-MM 12-10	TUBO 12MM - TUBO 10MM